

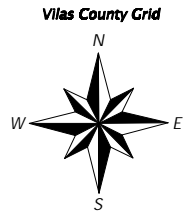

First Addendum to
Lake Forest Resort & Club
 a condominium
 Part of the
NE 1/4 - NW 1/4 & Government Lot 3
 Section 25, T 40 N, R 10 E
 Town of Washington
 Vilas County, Wisconsin

SHEET 1 OF 3 SHEET

Register of Deeds



- Legend**
- △ COMPUTED POSITION
 - 1" DIA. IRON PIPE FOUND
 - ⊙ 2" DIA. IRON PIPE FOUND
 - C.E. COMMON ELEMENT
 - L.C.E. LIMITED COMMON ELEMENT

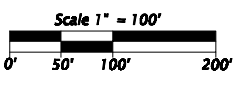

Note:
 Areas not designated as Units or L.C.E. are Common Elements.

Vilas County
Zoning Approval
 FIRST ADDENDUM TO LAKE FOREST RESORT & CLUB, A CONDOMINIUM IS HEREBY APPROVED BY THE VILAS COUNTY ZONING DEPARTMENT.

ZONING ADMINISTRATOR

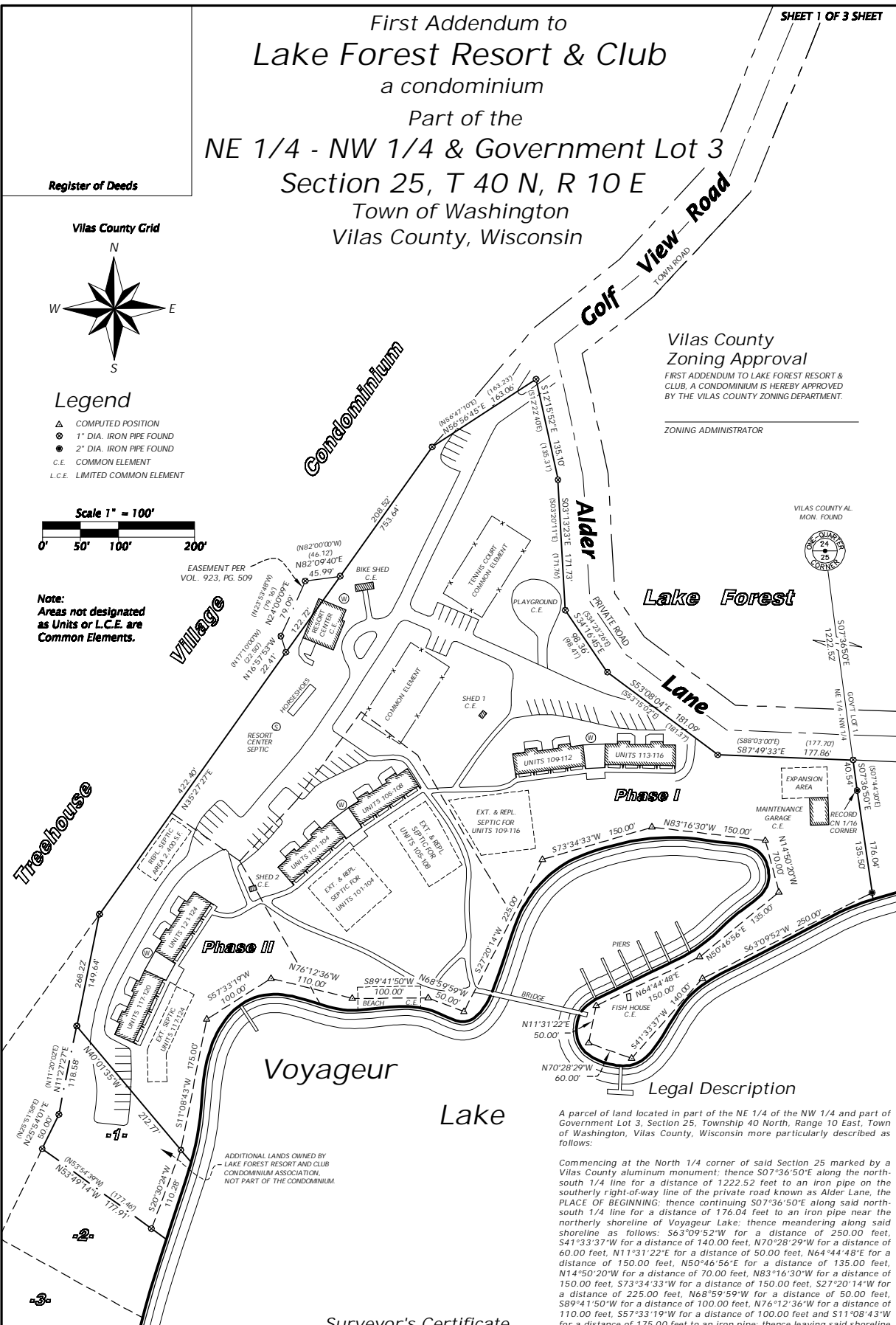

A parcel of land located in part of the NE 1/4 of the NW 1/4 and part of Government Lot 3, Section 25, Township 40 North, Range 10 East, Town of Washington, Vilas County, Wisconsin more particularly described as follows:

Commencing at the North 1/4 corner of said Section 25 marked by a Vilas County aluminum monument; thence S07°36'50"E along the north-south 1/4 line for a distance of 1222.52 feet to an iron pipe on the southerly right-of-way line of the private road known as Alder Lane, the PLACE OF BEGINNING; thence continuing S07°36'50"E along said north-south 1/4 line for a distance of 176.04 feet to an iron pipe near the northerly shoreline of Voyageur Lake; thence meandering along said shoreline as follows: S63°09'52"W for a distance of 250.00 feet, S41°33'37"W for a distance of 140.00 feet, N70°28'29"W for a distance of 60.00 feet, N11°31'22"E for a distance of 50.00 feet, N64°44'48"E for a distance of 150.00 feet, N50°46'56"E for a distance of 135.00 feet, N14°50'20"W for a distance of 70.00 feet, N83°16'30"W for a distance of 150.00 feet, S73°34'33"W for a distance of 176.04 feet to an iron pipe on the southerly right-of-way line of the town road known as Golf View Road; thence N56°56'45"E along said southerly right-of-way line for a distance of 163.06 feet to an iron pipe on the southwesterly right-of-way line of said Alder Lane; thence along said southerly right-of-way line as follows: S12°15'52"E for a distance of 135.10 feet to an iron pipe, S03°13'23"E for a distance of 171.73 feet to an iron pipe, S34°16'45"E for a distance of 98.36 feet to an iron pipe, S53°08'04"E for a distance of 181.09 feet to an iron pipe and S87°49'33"E for a distance of 177.86 feet to the PLACE OF BEGINNING. The sidelines of the above-described parcel extend to the ordinary high water mark of Voyageur Lake to include the land lying between the meander line and said ordinary high water mark.

Surveyor's Certificate

I hereby certify that this plat, consisting of 3 sheets is a correct representation of the First Addendum to Lake Forest Resort & Club, a condominium, that the identification of each unit, the location of each building and the location of the common elements can be determined from sheet 1 of this plat; and that each unit area and it's approximate dimensions are shown on sheets 2 & 3 of this plat.

Gregory S. Maines _____ Date _____

Favorite, Anderson & Maines
Surveying, S.C.
 5230 HWY 70 WEST - EAGLE RIVER, WI 54521
 PHONE: (715) 478-2570 - FAX: (715) 478-7274

Survey For:
Lake Forest Resort & Club
 1531 Golf View Road
 Eagle River, WI 54521

MAP NO. 2007026
DATE: 11/09/07
DWN. BY: GSM